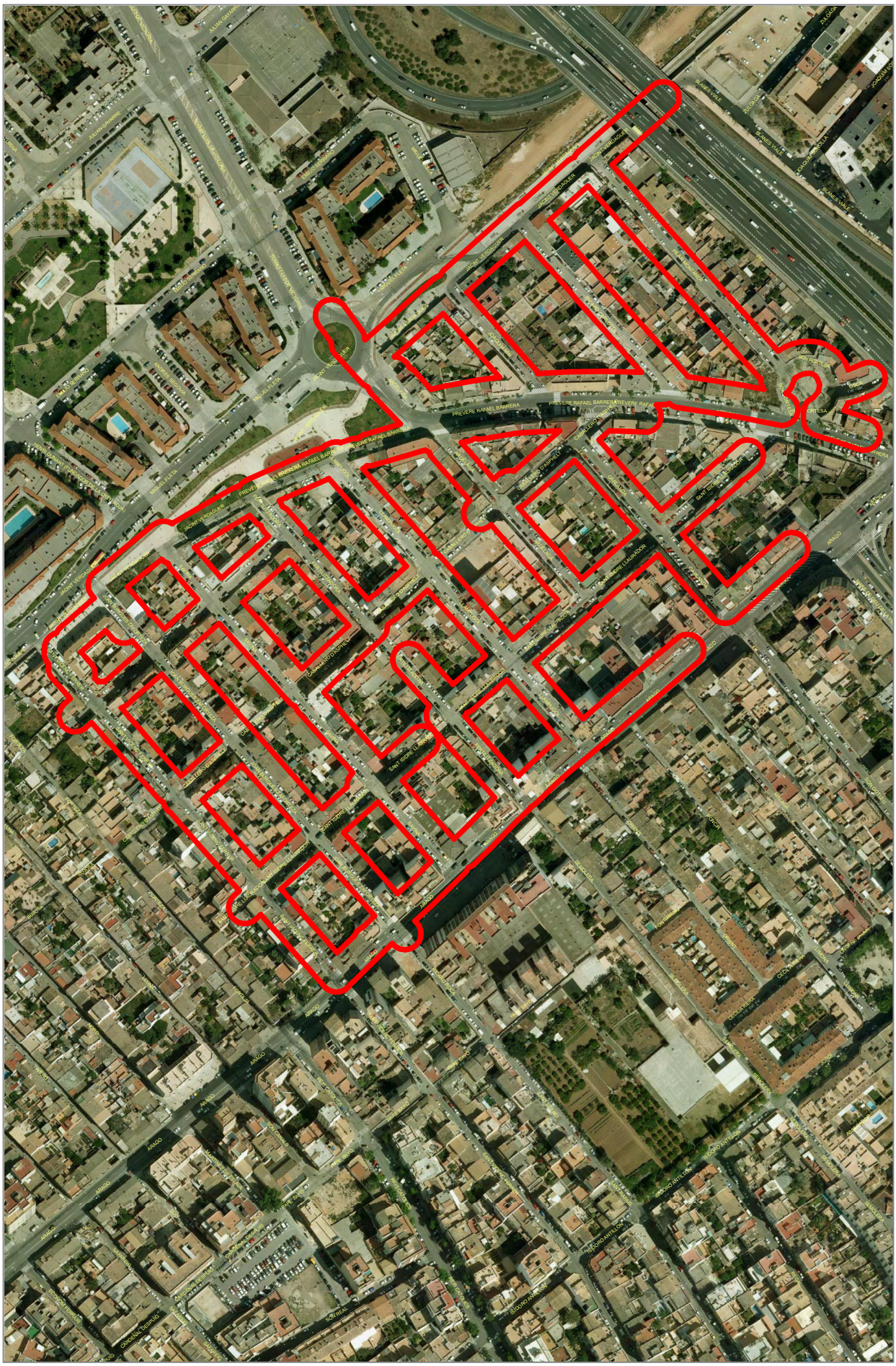
PREVERE RAFAEL BARRERA
ARAGO