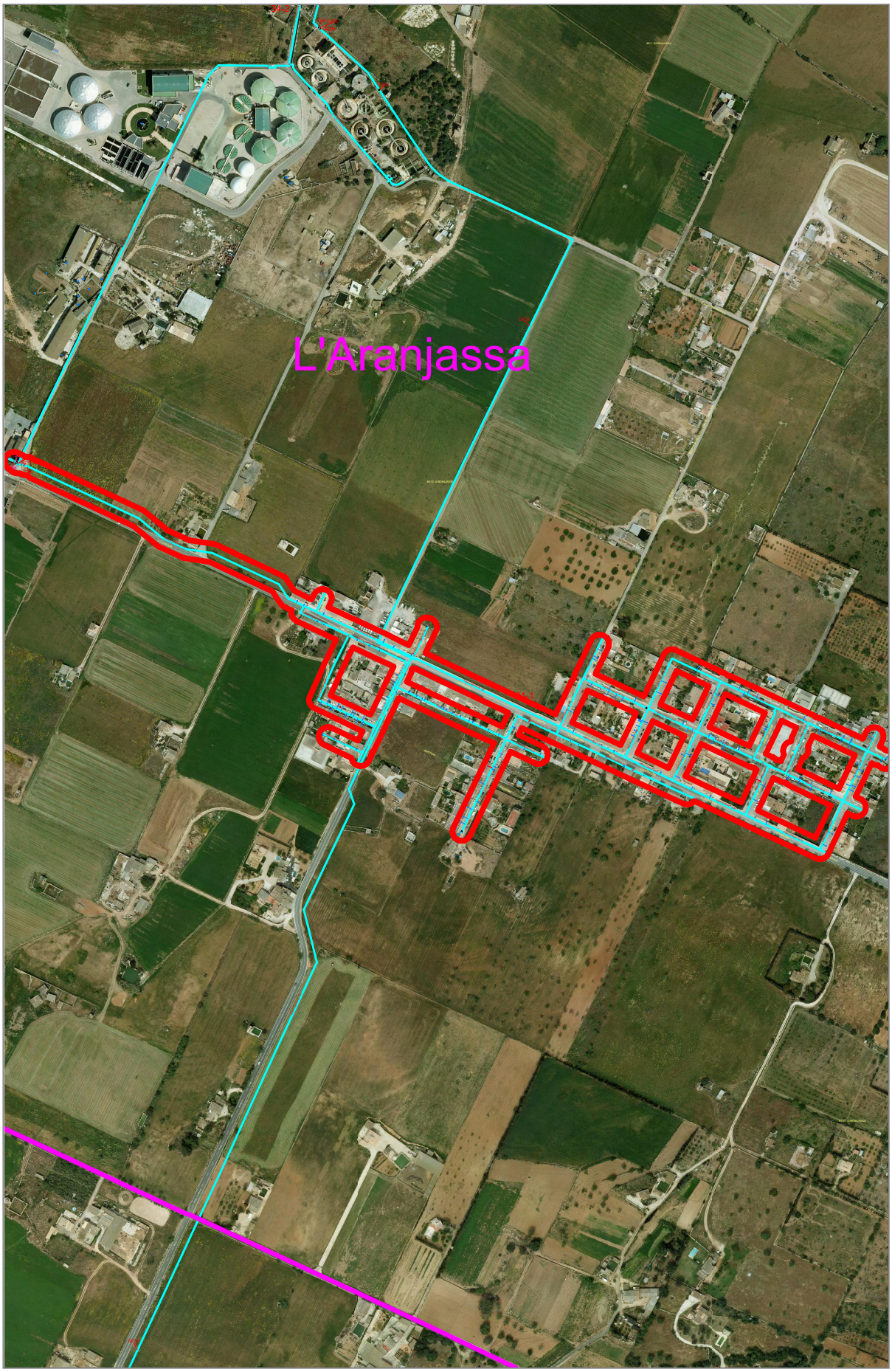
L'Aranjassa